



*In The Name Of God*  
 University of Tehran  
 Transcript of University Grades

Mirehe

Student No : 810198449

Faculty : College of Engineering

First Name : Mohamad Taha

Major : Computer Engineering

Last Name : Fakharian

Total Passed Units : 134

ID.No : 0024297437

GPA : 19.44

Date of Birth : 2001/06/21

Level : Bachelor

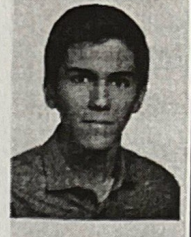

**Workshop Titles:** Workshop on life Skills Training and Prevention of Psychosocial Harm 1 in date 2020/01/23 - Workshop on Life Skills Training and Prevention of Psychosocial Harm 2 in date 2020/07/21

| Academic Year 2019-2020 1st Semester              |                    |                         |                      |                | Academic Year 2019-2020 2nd Semester  |                    |                         |                      |                |
|---------------------------------------------------|--------------------|-------------------------|----------------------|----------------|---------------------------------------|--------------------|-------------------------|----------------------|----------------|
| EXCELLENT IN TERM                                 |                    |                         |                      |                | EXCELLENT IN TERM                     |                    |                         |                      |                |
| Semester Status : Normal                          |                    |                         |                      |                | Semester Status : Normal              |                    |                         |                      |                |
| Course Title                                      | Credit             | Grade                   | Effect               |                | Course Title                          | Credit             | Grade                   | Effect               |                |
| Islamic Thought 1 (Beginning a                    | 2                  | 20                      |                      |                | Analytical history of beginning Islam | 2                  | 20                      |                      |                |
| Islamic Ethics (Principles and concepts)          | 2                  | 20                      |                      |                | Physical Education                    | 1                  | 19                      |                      |                |
| Islamic Revolution in Iran                        | 2                  | 20                      |                      |                | Advanced Programming                  | 3                  | 20                      |                      |                |
| Persian Language                                  | 3                  | 20                      |                      |                | Discrete Mathematics                  | 3                  | 20                      |                      |                |
| Introduction to Computing Systems and Programming | 4                  | 19.5                    |                      |                | Differential Equations                | 3                  | 19.5                    |                      |                |
| Physics 1                                         | 3                  | 18                      |                      |                | Physics 2                             | 3                  | 19                      |                      |                |
| Calculus 1                                        | 3                  | 19.5                    |                      |                | Calculus 2                            | 3                  | 18.7                    |                      |                |
| Semester GPA                                      | Registered Unit(s) | Semester Passed Unit(s) | Total Passed Unit(s) | Cumulative GPA | Semester GPA                          | Registered Unit(s) | Semester Passed Unit(s) | Total Passed Unit(s) | Cumulative GPA |
| 19.50                                             | 19                 | 19                      | 19                   | 19.50          | 19.48                                 | 18                 | 18                      | 37                   | 19.49          |

| Academic Year 2020-2021 1st Semester       |                    |                         |                      |                | Academic Year 2020-2021 2nd Semester |                    |                         |                      |                |
|--------------------------------------------|--------------------|-------------------------|----------------------|----------------|--------------------------------------|--------------------|-------------------------|----------------------|----------------|
| EXCELLENT IN TERM                          |                    |                         |                      |                | EXCELLENT IN TERM                    |                    |                         |                      |                |
| Semester Status : Normal                   |                    |                         |                      |                | Semester Status : Normal             |                    |                         |                      |                |
| Course Title                               | Credit             | Grade                   | Effect               |                | Course Title                         | Credit             | Grade                   | Effect               |                |
| Islamic Thought 2 (Prophethood and Imamah) | 2                  | 19                      |                      |                | Logic Circuits Laboratory            | 1                  | 19.25                   |                      |                |
| Thematic interpretation of the Quran       | 2                  | 20                      |                      |                | Engineering Mathematics              | 3                  | 20                      |                      |                |
| English Language                           | 3                  | 20                      |                      |                | Technical English                    | 2                  | 19                      |                      |                |
| Family Schematization and Population       | 2                  | 20                      |                      |                | Computer Workshop                    | 1                  | 19.5                    |                      |                |
| Engineering Probability and Statistics     | 3                  | 19.6                    |                      |                | Computer Architecture                | 3                  | 19.9                    |                      |                |
| Logic Circuits                             | 3                  | 17.2                    |                      |                | Machines and Language Theory         | 3                  | 20                      |                      |                |
| Electric Circuits                          | 3                  | 20                      |                      |                | Algorithm Design                     | 3                  | 18.8                    |                      |                |
| Data Structures and Algorithms             | 3                  | 20                      |                      |                |                                      |                    |                         |                      |                |
| Semester GPA                               | Registered Unit(s) | Semester Passed Unit(s) | Total Passed Unit(s) | Cumulative GPA | Semester GPA                         | Registered Unit(s) | Semester Passed Unit(s) | Total Passed Unit(s) | Cumulative GPA |
| 19.45                                      | 21                 | 21                      | 58                   | 19.47          | 19.55                                | 16                 | 16                      | 74                   | 19.49          |

| Academic Year 2021-2022 1st Semester          |                    |                         |                      |                | Academic Year 2021-2022 2nd Semester |                    |                         |                      |                |
|-----------------------------------------------|--------------------|-------------------------|----------------------|----------------|--------------------------------------|--------------------|-------------------------|----------------------|----------------|
| EXCELLENT IN TERM                             |                    |                         |                      |                | EXCELLENT IN TERM                    |                    |                         |                      |                |
| Semester Status : Normal                      |                    |                         |                      |                | Semester Status : Normal             |                    |                         |                      |                |
| Course Title                                  | Credit             | Grade                   | Effect               |                | Course Title                         | Credit             | Grade                   | Effect               |                |
| Financial Literacy and Personal Finance       | 2                  | 20                      |                      |                | Systems Analysis and Design          | 3                  | 18.25                   |                      |                |
| Operating System                              | 3                  | 19.6                    |                      |                | Artificial Intelligence              | 3                  | 20                      |                      |                |
| Operating Systems Laboratory                  | 1                  | 19.6                    |                      |                | Computer Networks                    | 3                  | ED                      | 3                    |                |
| Signals and Systems                           | 3                  | 17.9                    |                      |                | Database Design                      | 3                  | 19.1                    |                      |                |
| Electrical Measurement and Circuit Laboratory | 1                  | 20                      |                      |                | Computer Architecture Laboratory     | 1                  | 20                      |                      |                |
| Compiler design and programming languages     | 3                  | 19.05                   |                      |                | Data Mining                          | 3                  | 20                      |                      |                |
| Semester GPA                                  | Registered Unit(s) | Semester Passed Unit(s) | Total Passed Unit(s) | Cumulative GPA | Semester GPA                         | Registered Unit(s) | Semester Passed Unit(s) | Total Passed Unit(s) | Cumulative GPA |
| 19.17                                         | 13                 | 13                      | 87                   | 19.44          | 19.39                                | 16                 | 13                      | 100                  | 19.44          |



*In The Name Of God*

*University of Tehran*

*Transcript of University Grades*

| Academic Year 2021-2022 Summer Semester |                    |                         |                      |                                           | Academic Year 2022-2023 1st. Semester |                    |                         |                                           |                |              |                    |                         |                      |                |
|-----------------------------------------|--------------------|-------------------------|----------------------|-------------------------------------------|---------------------------------------|--------------------|-------------------------|-------------------------------------------|----------------|--------------|--------------------|-------------------------|----------------------|----------------|
| Semester Status : Normal                |                    |                         |                      |                                           | EXCELLENT IN TERM                     |                    |                         |                                           |                |              |                    |                         |                      |                |
| Semester Status : Normal                |                    |                         |                      |                                           | Semester Status : Normal              |                    |                         |                                           |                |              |                    |                         |                      |                |
| Course Title                            | Credit             | Grade                   | Effect               | Course Title                              | Credit                                | Grade              | Effect                  | Course Title                              | Credit         | Grade        | Effect             |                         |                      |                |
| Industrial Training                     | 3                  | 20                      | 3                    | Computer Networks                         | 3                                     | 19.8               |                         | Computer Networks                         | 3              | 19.8         |                    |                         |                      |                |
|                                         |                    |                         |                      | Software Engineering                      | 3                                     | 19.1               |                         | Software Engineering                      | 3              | 19.1         |                    |                         |                      |                |
|                                         |                    |                         |                      | Database Laboratory                       | 1                                     | 20                 |                         | Database Laboratory                       | 1              | 20           |                    |                         |                      |                |
|                                         |                    |                         |                      | Computer Aided Digital System             | 3                                     | 20                 |                         | Computer Aided Digital System             | 3              | 20           |                    |                         |                      |                |
|                                         |                    |                         |                      | Information Technology Project Management | 3                                     | 18                 |                         | Information Technology Project Management | 3              | 18           |                    |                         |                      |                |
|                                         |                    |                         |                      | Introduction to Software Testing          | 3                                     | ED                 | 3                       | Introduction to Software Testing          | 3              | ED           | 3                  |                         |                      |                |
| Semester GPA                            | Registered Unit(s) | Semester Passed Unit(s) | Total Passed Unit(s) | Cumulative GPA                            | Semester GPA                          | Registered Unit(s) | Semester Passed Unit(s) | Total Passed Unit(s)                      | Cumulative GPA | Semester GPA | Registered Unit(s) | Semester Passed Unit(s) | Total Passed Unit(s) | Cumulative GPA |
|                                         | 0                  | 0                       | 100                  | 19.44                                     | 19.28                                 | 16                 | 13                      | 113                                       | 19.42          | 19.28        | 16                 | 13                      | 113                  | 19.42          |

| Academic Year 2022-2023 2nd. Semester |                    |                         |                      |                                       | Academic Year 2023-2024 1st. Semester |                    |                         |                                       |                |              |                    |                         |                      |                |
|---------------------------------------|--------------------|-------------------------|----------------------|---------------------------------------|---------------------------------------|--------------------|-------------------------|---------------------------------------|----------------|--------------|--------------------|-------------------------|----------------------|----------------|
| Semester Status : Normal              |                    |                         |                      |                                       | EXCELLENT IN TERM                     |                    |                         |                                       |                |              |                    |                         |                      |                |
| Semester Status : Normal              |                    |                         |                      |                                       | EXCELLENT IN TERM                     |                    |                         |                                       |                |              |                    |                         |                      |                |
| Course Title                          | Credit             | Grade                   | Effect               | Course Title                          | Credit                                | Grade              | Effect                  | Course Title                          | Credit         | Grade        | Effect             |                         |                      |                |
| Research and Technical Presentation   | 2                  | 19.5                    |                      | Sport 1                               | 1                                     | 20                 |                         | Sport 1                               | 1              | 20           |                    |                         |                      |                |
| Internet Engineering                  | 3                  | 19.4                    |                      | Cognitive Neuroscience                | 2                                     | 18.5               |                         | Cognitive Neuroscience                | 2              | 18.5         |                    |                         |                      |                |
| Computer Networks Laboratory          | 1                  | 20                      |                      | Operational Research                  | 3                                     | 20                 |                         | Operational Research                  | 3              | 20           |                    |                         |                      |                |
| Introduction to Distributed computing | 3                  | 20                      |                      | Special Topics in Control Eng Project | 3                                     | 20                 |                         | Special Topics in Control Eng Project | 3              | 20           |                    |                         |                      |                |
| Real Time Embedded Systems            | 3                  | 19                      |                      |                                       |                                       |                    |                         |                                       |                |              |                    |                         |                      |                |
| Semester GPA                          | Registered Unit(s) | Semester Passed Unit(s) | Total Passed Unit(s) | Cumulative GPA                        | Semester GPA                          | Registered Unit(s) | Semester Passed Unit(s) | Total Passed Unit(s)                  | Cumulative GPA | Semester GPA | Registered Unit(s) | Semester Passed Unit(s) | Total Passed Unit(s) | Cumulative GPA |
| 19.52                                 | 12                 | 12                      | 125                  | 19.43                                 | 19.67                                 | 12                 | 9                       | 134                                   | 19.44          | 19.67        | 12                 | 9                       | 134                  | 19.44          |

| Academic Year 2023-2024 2nd. Semester |                    |                         |                      |                | Academic Status      |                    |                         |                      |                |              |                    |                         |                      |                |
|---------------------------------------|--------------------|-------------------------|----------------------|----------------|----------------------|--------------------|-------------------------|----------------------|----------------|--------------|--------------------|-------------------------|----------------------|----------------|
| Semester Status : Normal              |                    |                         |                      |                | Full mark is 20      |                    |                         |                      |                |              |                    |                         |                      |                |
| Semester Status : Normal              |                    |                         |                      |                | Last Status : Normal |                    |                         |                      |                |              |                    |                         |                      |                |
| Course Title                          | Credit             | Grade                   | Effect               | Course Title   | Credit               | Grade              | Effect                  | Course Title         | Credit         | Grade        | Effect             |                         |                      |                |
| Project                               | 3                  | IC                      | 3                    |                |                      |                    |                         |                      |                |              |                    |                         |                      |                |
| Computer Networks Security            | 3                  | NR                      | 3                    |                |                      |                    |                         |                      |                |              |                    |                         |                      |                |
| Semester GPA                          | Registered Unit(s) | Semester Passed Unit(s) | Total Passed Unit(s) | Cumulative GPA | Semester GPA         | Registered Unit(s) | Semester Passed Unit(s) | Total Passed Unit(s) | Cumulative GPA | Semester GPA | Registered Unit(s) | Semester Passed Unit(s) | Total Passed Unit(s) | Cumulative GPA |
|                                       | 6                  | 0                       | 134                  | 19.44          |                      |                    |                         |                      |                |              |                    |                         |                      |                |

**NOTE:**

In "Effect" column:  
"1", Indicates that the total passed unit(s) is not affected by this course.  
"2", Indicates that the cumulative gpa is not affected by this course.  
"3", Indicates that the total passed unit(s) and cumulative gpa are not affected by this course.

In "Grade" column the following abbreviations are used:

|    |                |
|----|----------------|
| NR | Not Reported   |
| R  | Reported       |
| IC | Incomplete     |
| ED | Emergency Drop |

**GENERAL DIRECTOR OF ACADEMIC AFFAIRS**  
**Mohammad Mirehei Ph.D**  
*Mirehei*  
signed and sealed

